Bestandteile eines Projektplans

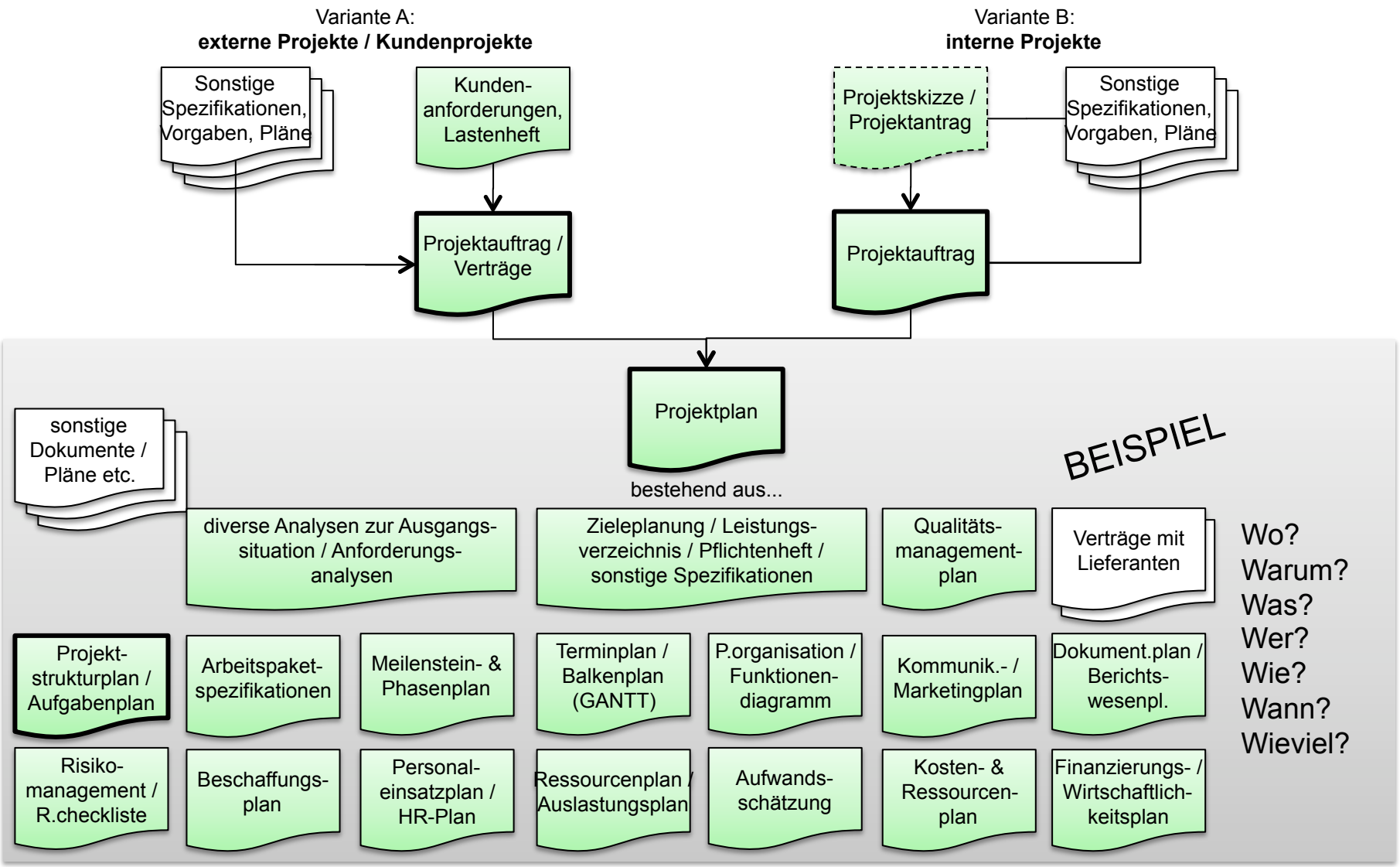

Hagen. Management